

Jefferson County Child Care Assistance Program



The Colorado Child Care Assistance Program (CCCAP) provides financial assistance, support services, and child care options to families seeking stability and self-sufficiency.



Getting Started



Aspen Family Services
Jefferson County
Child Care Assistance Program
Phone 303.604.1043
Fax 720.240.0008

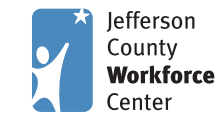

Serving the Tri-County Region



As part of Colorado's network of Workforce centers, we contribute to economic vitality by providing business and employment solutions. Funded by federal tax dollars, most of our services are provided to employers and job seekers without charge. An equal opportunity program, Jefferson County Workforce Center provides auxiliary services to individuals with disabilities upon request.



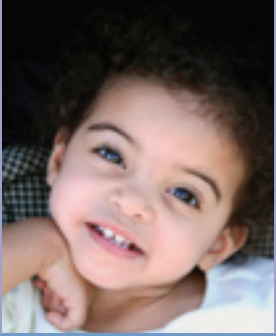

Jefferson County Child Care Assistance Program

Can this help my family?

The cost of quality child care has grown enormously. If you have kids age 0 - 13, we may be able to pay a portion of those costs – directly to a qualified provider.

Who is eligible in Jefferson County?

Families enrolled and complying with a Colorado Works/TANF program, or...

Parents who are:

- working
- searching for work (up to 30 days)
- younger than 22 in a high school diploma program
- pursuing a post-secondary degree* or certificate (up to 24 months)
- enrolled in GED, ESL, or Adult Basic Education

These are basic guidelines; staff of the Child Care Assistance Program will determine eligibility, and re-confirm every six (6) months.

** not beyond your first Bachelor's*

What are my responsibilities?

After we confirm your eligibility, you're responsible for:

- maintaining eligibility as outlined
- a pre-set portion of the fees paid to your childcare provider
- verifying that your income falls within the following guidelines:

Family Size	Highest Monthly Gross Income
2	\$2,625
3	\$3,300
4	\$3,975
5	\$4,650
6	\$5,325
7	\$6,000
8	\$6,675
9	\$7,062

How do I get started?

- 1 Call Aspen Family Services at **303-604-1043** and dial the extension for *Jefferson County Intake*.
- 2 Aspen Family Services will ask for basic information, mail you an application, and help you schedule an Orientation Workshop. To preview a list of eligible providers, call **1-877-338-CARE (2273)** or visit qualistar.org.
- 3 Choose your provider, complete any requested paperwork, and bring this to your orientation.

To start the application process, call Aspen Family Services at 303-604-1043.



It's always about the children.